

# First Addition to St. Mary's Catholic Cemetery

located in  
the SE 1/4 of the NW 1/4, Section 16, T10N-R1E  
City of Richland Center, Richland County, Wisconsin

**PART OF THE SE 1/4 - NW 1/4  
Section 16, T10N-R1E  
City of Richland Center, Richland County, WI**

### Legend

- = Found 1" iron pipe unless stated otherwise
- = Set 3/4" x 20" Iron Rebar (1.50 lb./lin. ft.)
- = Boundary of this survey
- = Centerline
- ( ) = Recorded dimensions
- x—x— = Fence line
- U—U— = Utility lines
- U— = Utility pole
- = Found P.K. nail
- = Set Mag Nail
- = Found County marker
- = Hydrant
- = Existing Grave Stones

BEARING BASIS: THE EAST LINE OF THE NW 1/4, SECTION 16, T10N-R1E, S 00°45'05" W

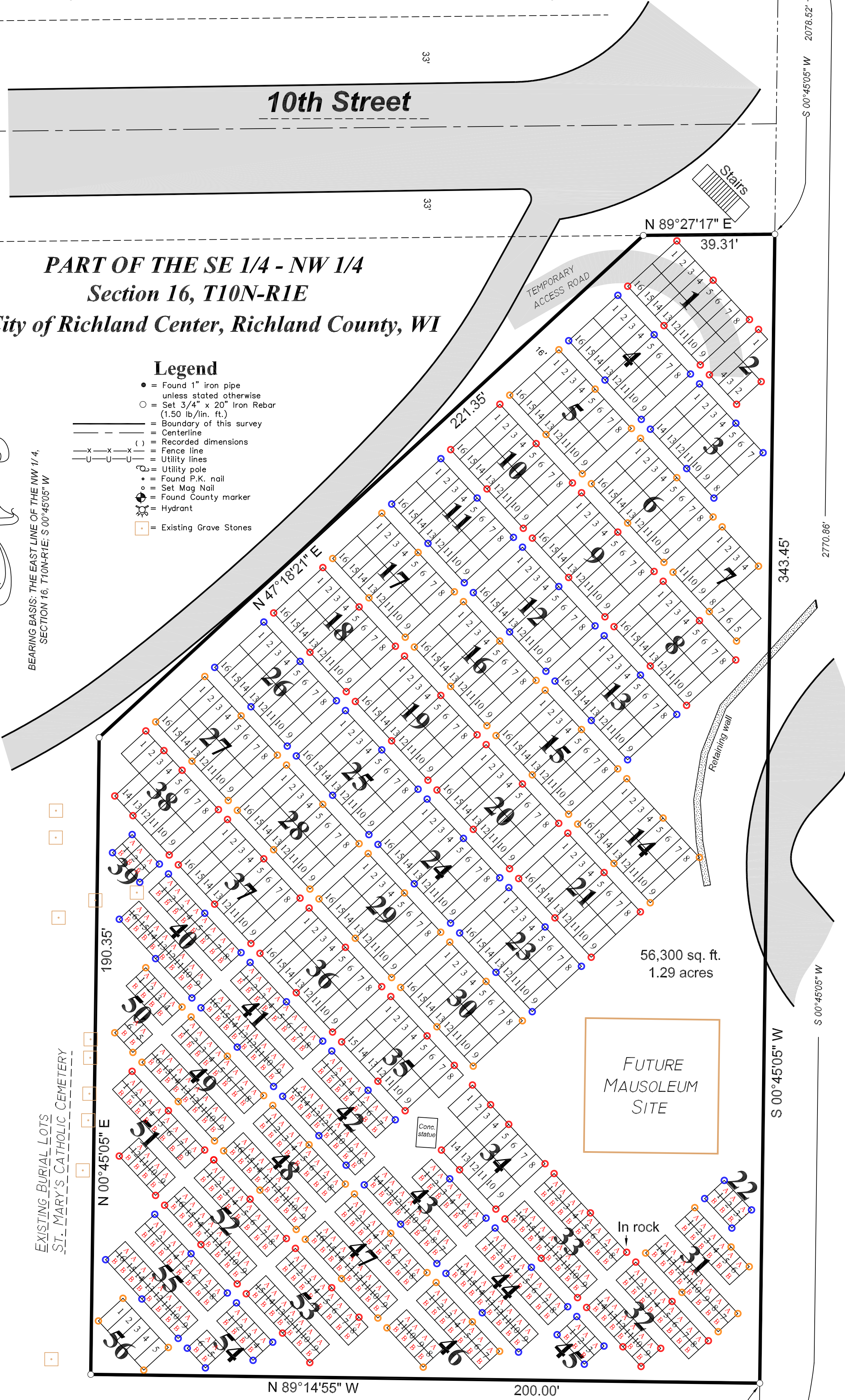

EXISTING BURIAL LOTS  
RICHLAND CEMETERY

525 standard lots  
520 cremation lots

- Notes:
- Entire full-burial cemetery will have footmarkers.
  - Regular burial for all standard plots.
  - Blocks 14, 21 & 23 will be flat-stone monuments.

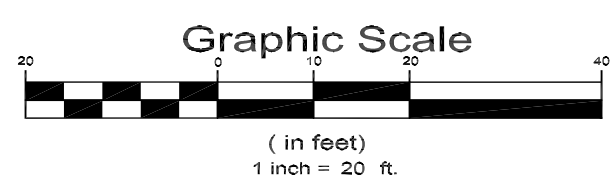

Found R.R. Spike  
Center 1/4 Corner  
Sec. 16, T10N-R1E

Found Mag Nail  
North 1/4 Corner  
Sec. 16, T10N-R1E

### SURVEYOR'S CERTIFICATE

I, Christopher W. Fechner, Registered Land Surveyor, hereby certify, that, in full compliance with the provisions of Chapter 157.07 of the Wisconsin Statutes and under the direction of Richard Wastlick, agent for said land, I have surveyed and mapped First Addition to St. Mary's Catholic Cemetery for burial site purposes; that such plot correctly represents all exterior boundaries of the land surveyed and divisions made hereon to the best of my knowledge and belief; that this land is located in the SE 1/4 of the NW 1/4, Section 16, T10N-R1E, City of Richland Center, Richland County, Wisconsin described as follows:

Commencing at the North 1/4 corner of said Section 16, thence, along the East line of the NW 1/4, S 00°45'05" W 2078.52 feet to the point of beginning of this description:

thence, continuing along said East line, S 00°45'05" W 343.45 feet;  
thence N 89°14'55" W 200.00 feet;  
thence N 00°45'05" E 190.35 feet;  
thence N 47°18'21" E 221.35 feet;  
thence N 89°27'17" E 39.31 feet to the point of beginning.

Subject to any easements, covenants and restrictions of record.

Dated this \_\_\_\_\_ day of \_\_\_\_\_, 2014.

Christopher W. Fechner, PLS 2448

### CERTIFICATE OF OWNERS

STATE OF WISCONSIN SS  
COUNTY OF RICHLAND

I, Richard Wastlick, as agent for St. Mary's Catholic Cemetery, do hereby certify that I caused the land described in the above legal description to be surveyed and mapped as shown on this plat.

Dated this \_\_\_\_\_ day of \_\_\_\_\_, 2014.

Richard Wastlick

STATE OF WISCONSIN SS  
COUNTY OF RICHLAND

Personally came before me this \_\_\_\_\_ day of \_\_\_\_\_, 2014.

The agent for St. Mary's Catholic Cemetery, \_\_\_\_\_, known to me to be the person who executed the foregoing instrument and acknowledged the same.

Notary Public

My Commission expires \_\_\_\_\_

### RESOLUTION OF THE CITY OF RICHLAND CENTER

Be it resolved that the above First Addition to St. Mary's Catholic Cemetery is hereby approved by the City of Richland Center.

STATE OF WISCONSIN SS  
COUNTY OF RICHLAND

I hereby certify that the above is a true and correct copy of a resolution adopted by the City of Richland Center on the \_\_\_\_\_ day of \_\_\_\_\_, 2014.

City of Richland Center Representative

City of Richland Center Representative

### CERTIFICATE OF REGISTER OF DEEDS

STATE OF WISCONSIN SS  
COUNTY OF RICHLAND

I hereby certify that the above survey of plots of First Addition to St. Mary's Catholic Cemetery was received for recording

this \_\_\_\_\_ day of \_\_\_\_\_, 2014, at \_\_\_\_\_ o'clock \_\_\_\_\_ m.

Register of Deeds, Richland County

### Typical Block (1" = 10') Standard Burial Lots

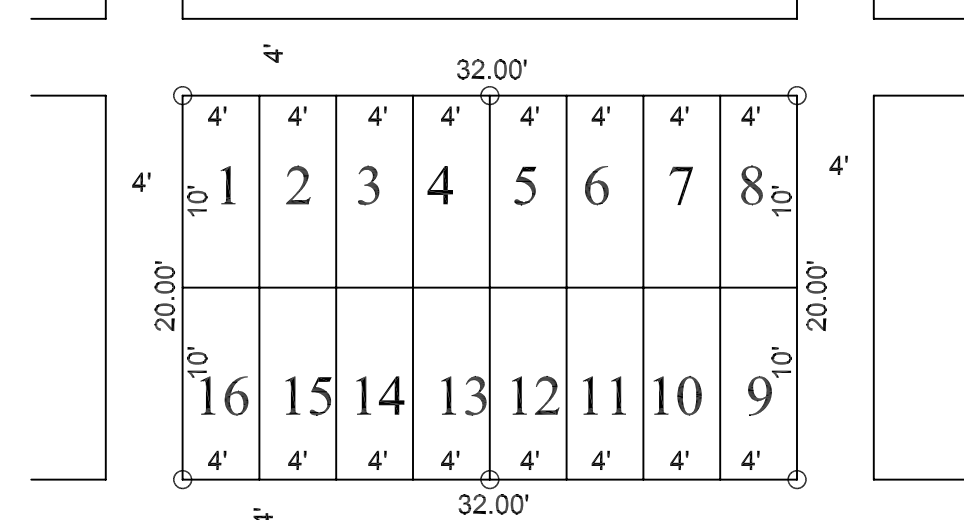

### Typical Block (1" = 10') Cremation Burial Lots

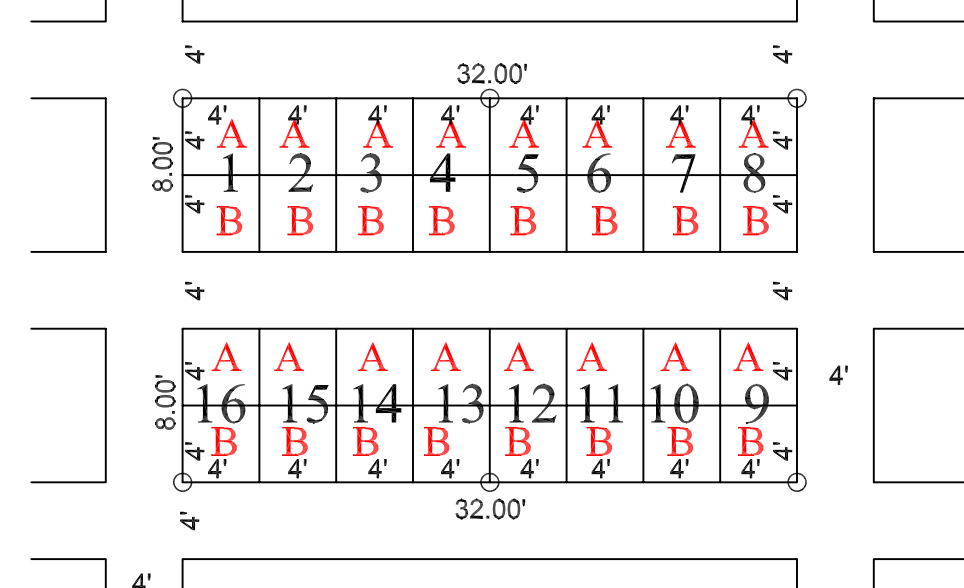

Layout note: Full-burial Blocks can be converted from Standard Lots to Cremation Lots.